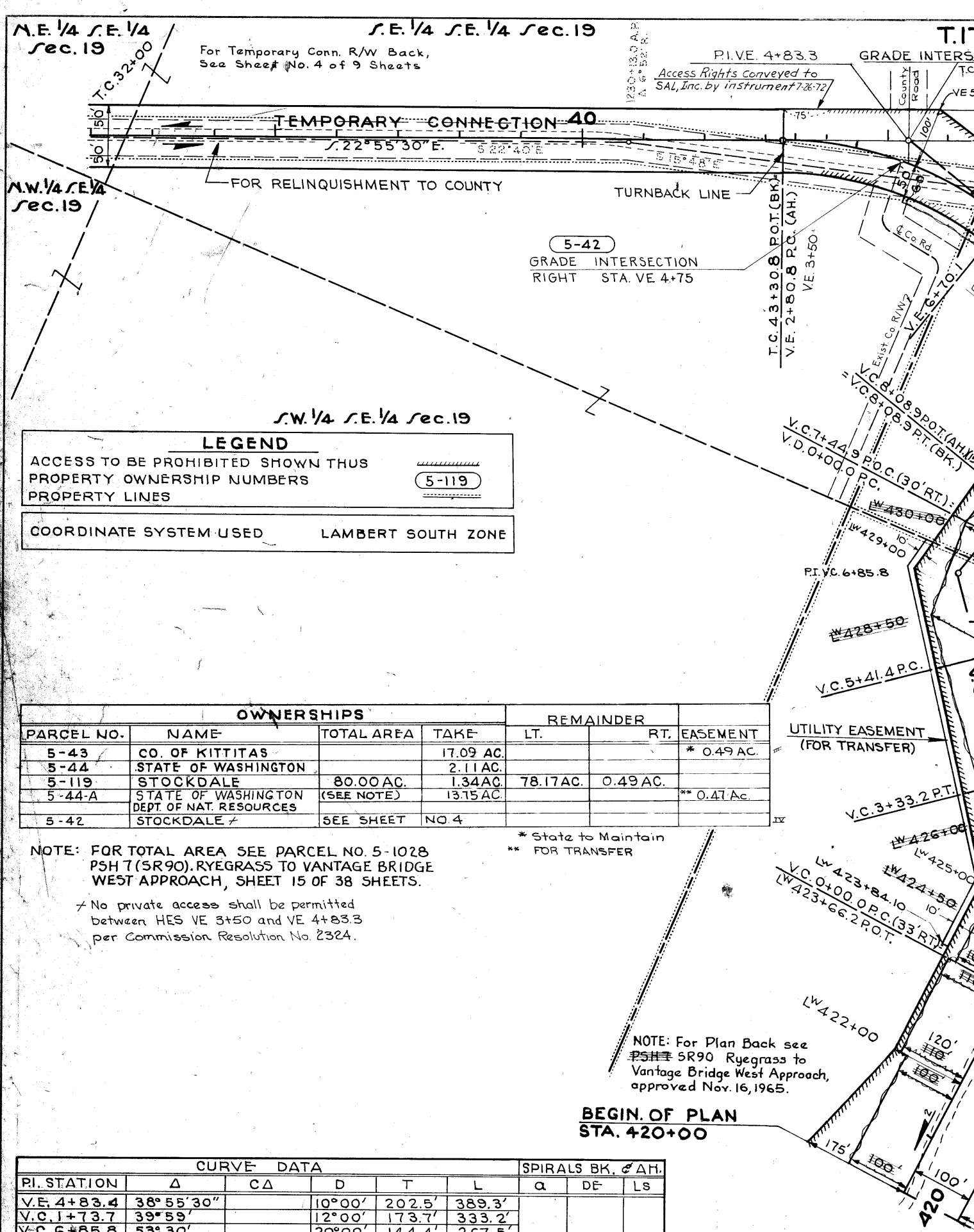

LEGEND

ACCESS TO BE PROHIBITED SHOWN THUS	
PROPERTY OWNERSHIP NUMBERS	(5-119)
PROPERTY LINES	

COORDINATE SYSTEM USED	LAMBERT SOUTH ZONE

OWNERSHIPS				REMAINDER		
PARCEL NO.	NAME	TOTAL AREA	TAKE	LT.	RT.	EASEMENT
5-43	CO. OF KITTITAS		17.09 AC.			* 0.49 AC.
5-44	STATE OF WASHINGTON		2.11 AC.			
5-119	STOCKDALE	80.00 AC.	1.34 AC.	78.17 AC.	0.49 AC.	
5-44-A	STATE OF WASHINGTON DEPT. OF NAT. RESOURCES	(SEE NOTE)	13.75 AC.			** 0.47 Ac.
5-42	STOCKDALE ≠	SEE SHEET	NO. 4			

* State to Maintain
** FOR TRANSFER

NOTE: FOR TOTAL AREA SEE PARCEL NO. 5-1028 PSH 7 (SR90). RYEGRASS TO VANTAGE BRIDGE WEST APPROACH, SHEET 15 OF 38 SHEETS.

≠ No private access shall be permitted between HES VE 3+50 and VE 4+83.3 per Commission Resolution No. 2324.

NOTE: For Plan Back see ~~PSH 7~~ SR90 Ryegrass to Vantage Bridge West Approach, approved Nov. 16, 1965.

BEGIN. OF PLAN
STA. 420+00

CURVE DATA						SPIRALS BK. & AH.		
P.I. STATION	Δ	CΔ	D	T	L	a	DE	Ls
V.E. 4+83.4	38°55'30"		10°00'	202.5'	389.3'			
V.C. 1+73.7	39°59'		12°00'	173.7'	333.2'			
V.C. 6+85.8	53°30'		20°00'	144.4'	267.5'			
V.A. 1+48.3	34°31'		12°00'	148.3'	287.6'			
V.A. 5+72.0	29°00'		20°00'	74.1'	145.0'			
T.C. 54+76.1	70°40'	51°04'	7°00'	723.0'	729.5'	2 1/2	9°48'	2.8
V.E. 28+90.2	14°47'		10°00'	74.3	147.8'			
C.C. 1265+49.2	155°09'		10°00'	2600.7'	1551.5			

NOTE:
FOR TOTAL ARE
PARCEL DETAIL SHEET No 5